

# PIANTA PIANO TERRA

Comune di San Martino Valle Caudina Prot. n. 0008468 del 04-06-2024 interno

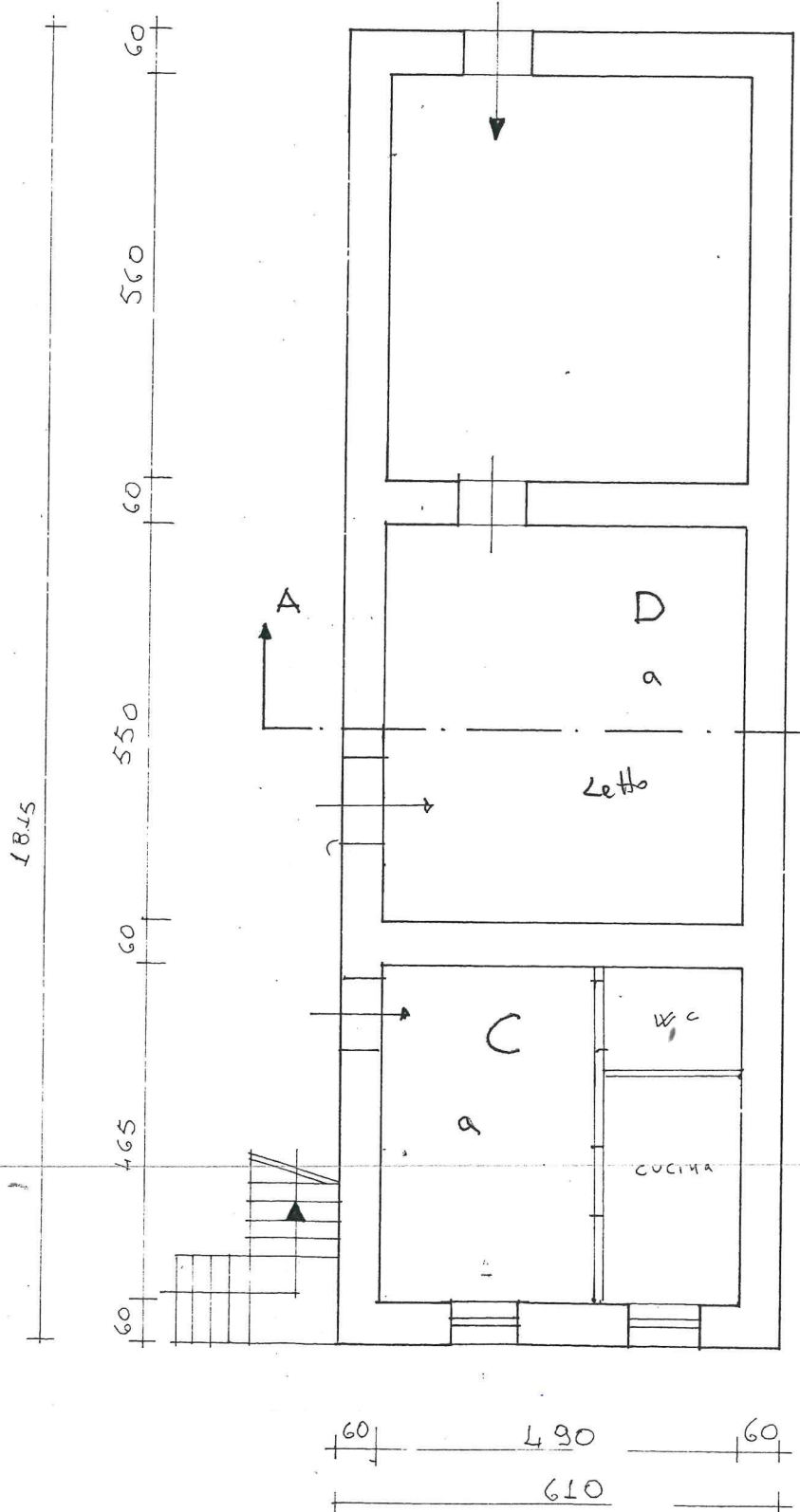

A: Vecchio

a:  $5,10 \times 575 = 29,33$

b:  $5,10 \times 560 = 28,56$

$S_u = 57,89 \text{ mq}$

B: Rucci Antonia

a:  $4,80 \times 5,10 = S_u = 24,48 \text{ mq}$

C: Rucci Giovanni

a:  $4,90 \times 4,65 = S_u = 22,79 \text{ mq}$

D: Rucci Francesco

a:  $5,50 \times 4,90 = 26,95 \text{ mq}$

B

Totale  $S_u = 132,11 \text{ mq}$

# PIANTA PRIMO PIANO

Comune di San Martino Valle Caudina Prot. n. 0008468 del 04-06-2024 interno

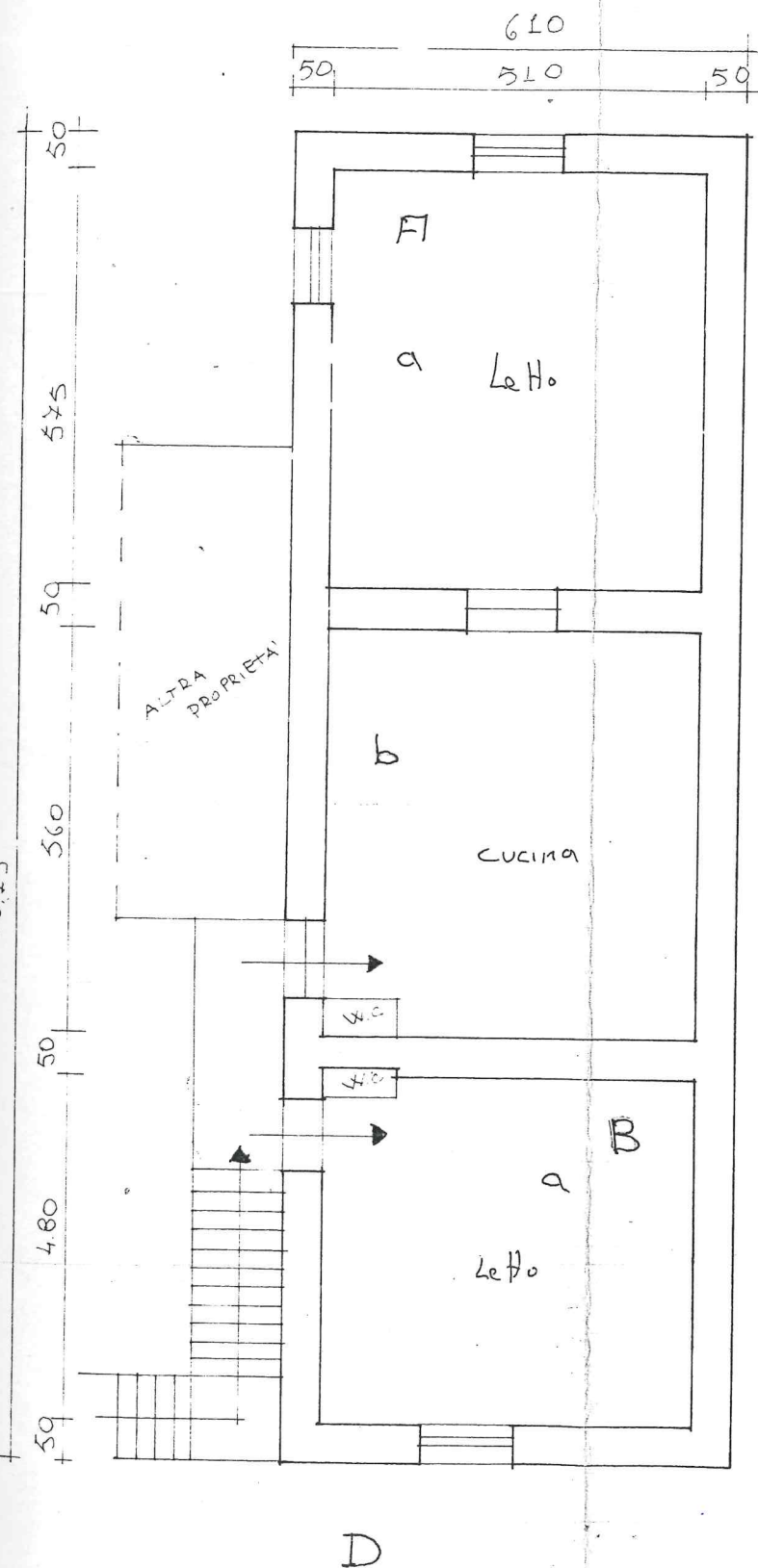

ALTRA PROPRIETA